

Wildlife Act No Shooting Areas within the Fraser Valley Regional District

- | | |
|-------------------------------------|---------------------------|
| New Closures | Active Resource Roads |
| Existing Closures | Paved Roads |
| No Shooting or Hunting Areas | Railways |
| Prohibited Discharge Areas - Rifles | Streams |
| Seasonal No Shooting Areas | First Nation Lands |
| Shot Only Areas | Institutions |
| Affected Roads | Jurisdictions |
| Norrish Creek Watershed | Parks and Protected Areas |
| | Waterbodies |
| | Wetlands |

NOTICE: With the exception of persons engaged in lawful hunting or trapping, the discharge of firearms is prohibited within 400m of the indicated roads.





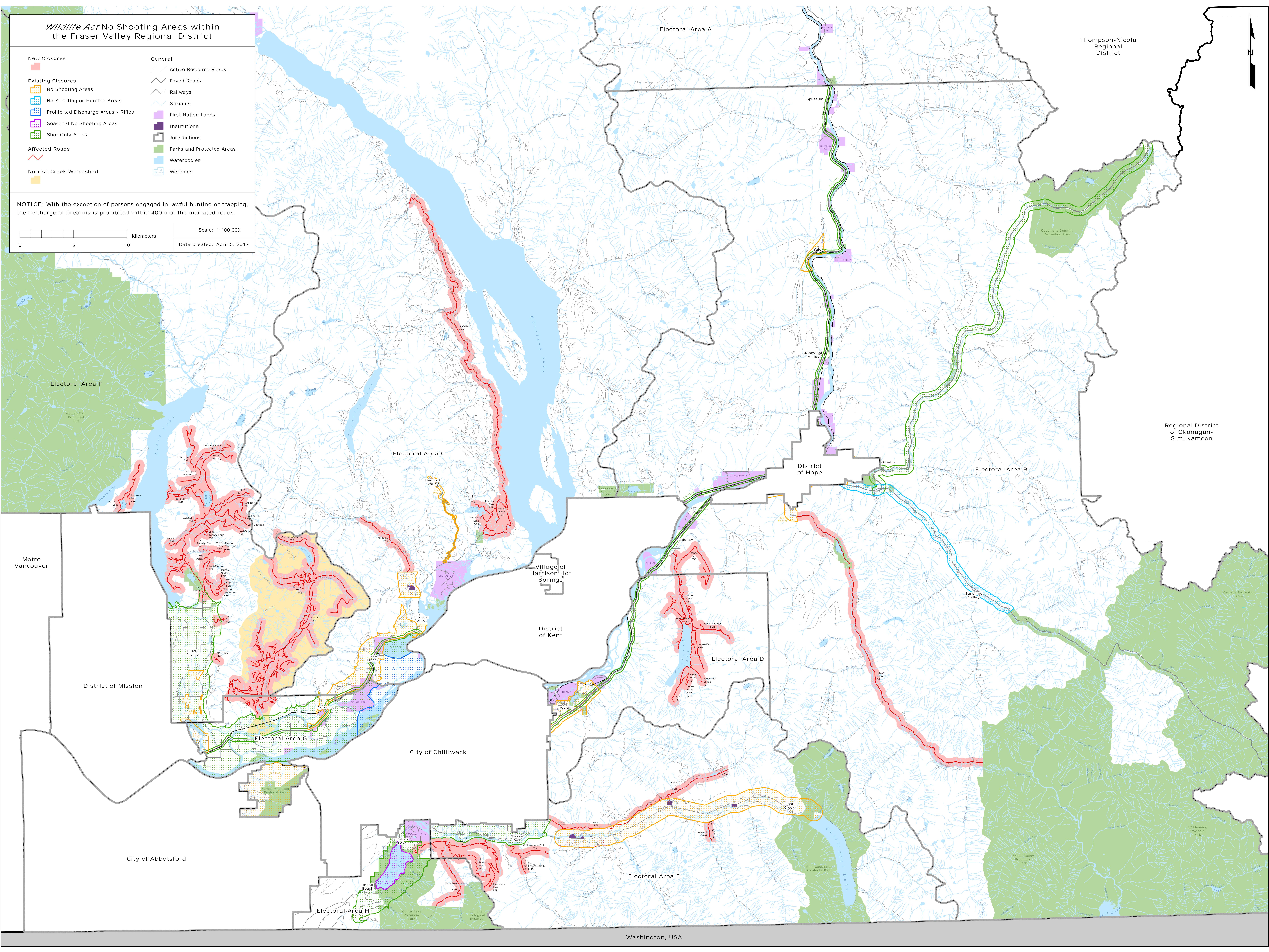

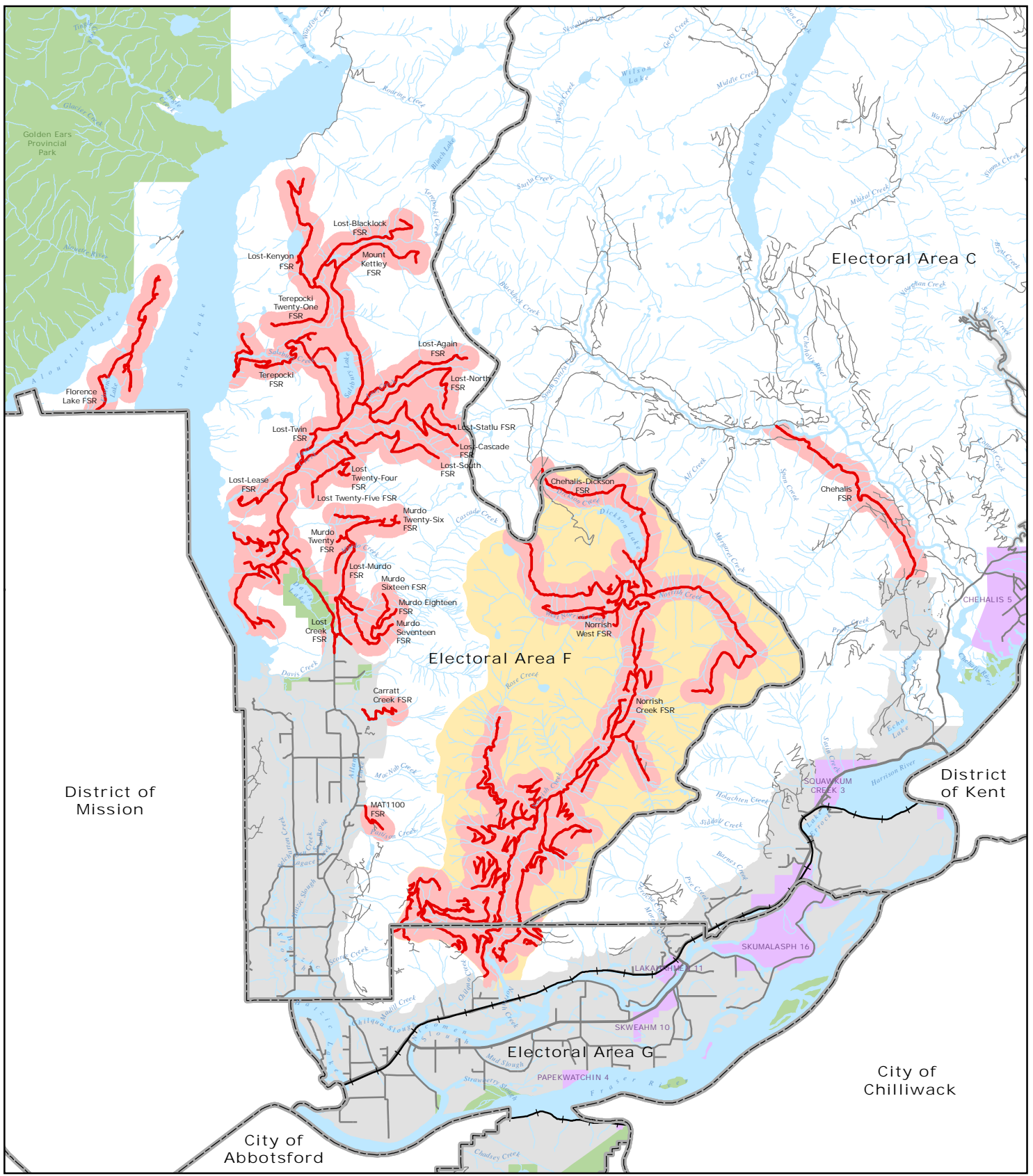
Scale: 1:100,000
Date Created: April 5, 2017





Wildlife Act No Shooting Areas within the FVRD - Map 1

NOTICE: With the exception of persons engaged in lawful hunting or trapping, the discharge of firearms is prohibited within 400m of the indicated roads.

-  Affected Roads
-  New Closures
-  Existing Closures
-  Norrish Creek Watershed

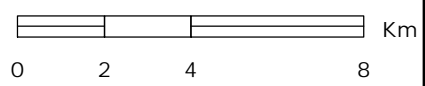
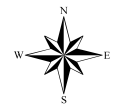

Scale
1:175,000

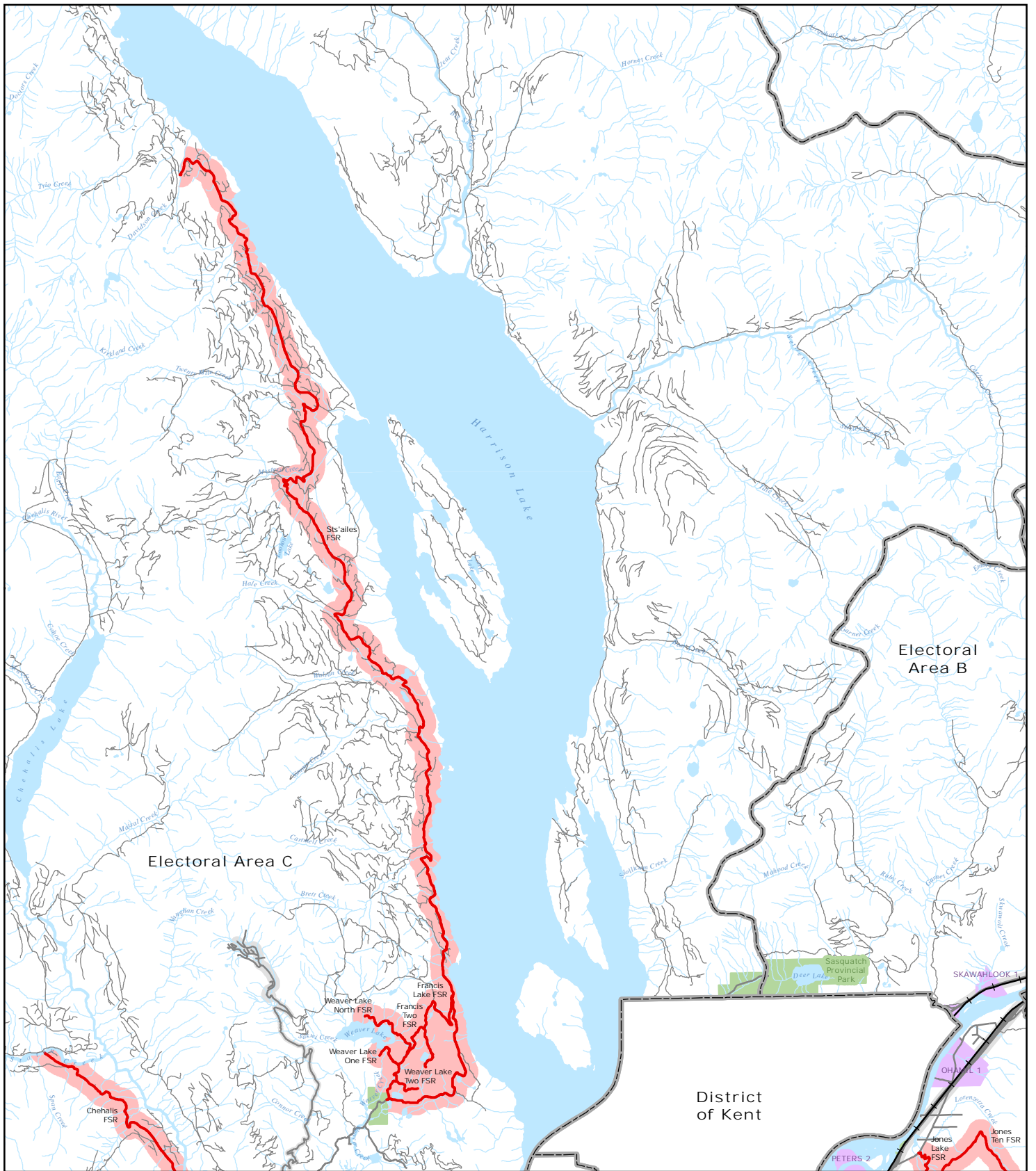



Wildlife Act No Shooting Areas within the FVRD - Map 2

NOTICE: With the exception of persons engaged in lawful hunting or trapping, the discharge of firearms is prohibited within 400m of the indicated roads.

-  Affected Roads
-  New Closures
-  Existing Closures

Scale
1:175,000



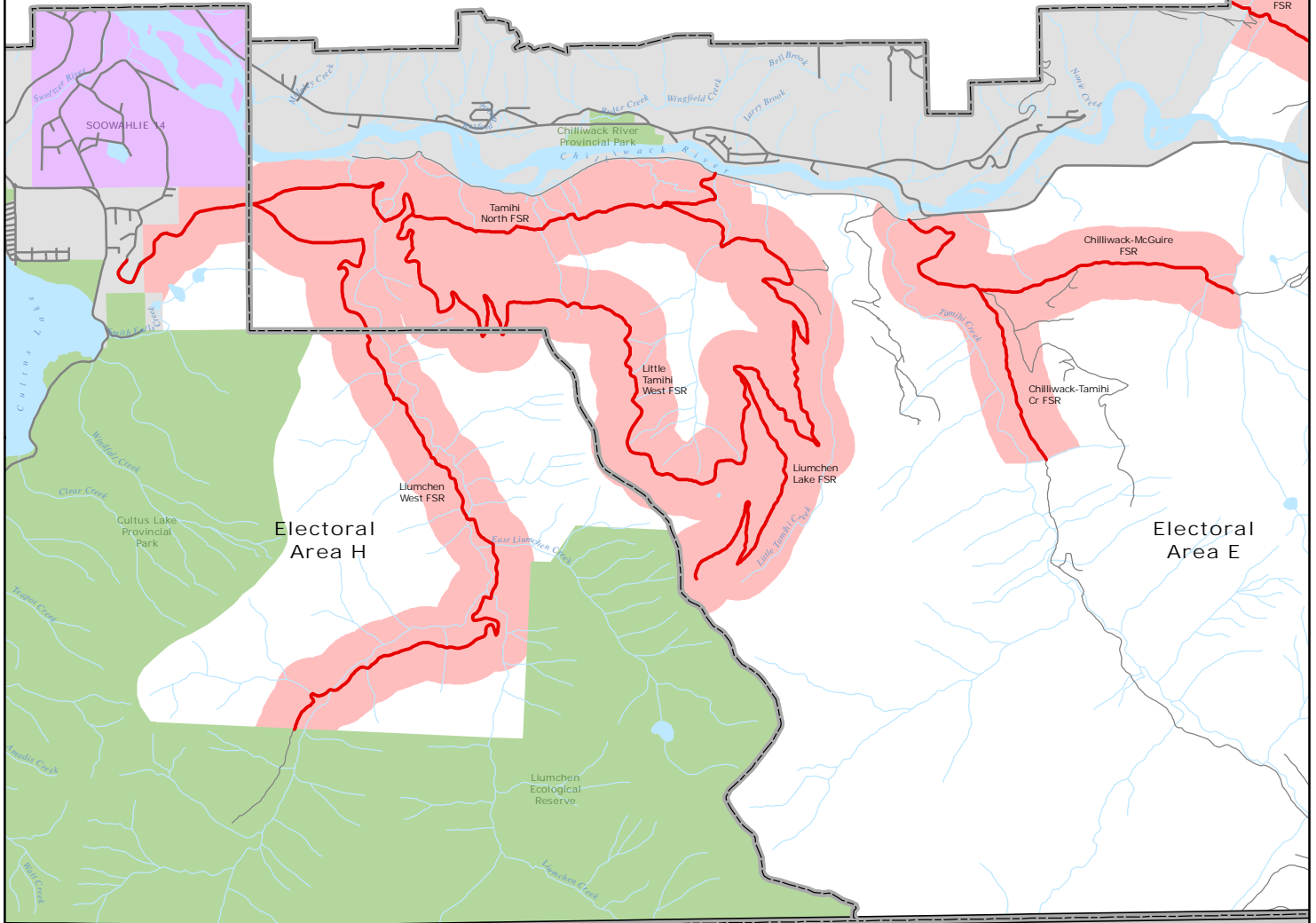

City of Chilliwack



Washington, USA

Wildlife Act No Shooting Areas within the FVRD - Map 3

NOTICE: With the exception of persons engaged in lawful hunting or trapping, the discharge of firearms is prohibited within 400m of the indicated roads.

-  Affected Roads
-  New Closures
-  Existing Closures

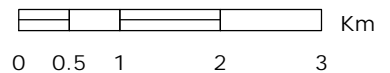

Scale
1: 75,000

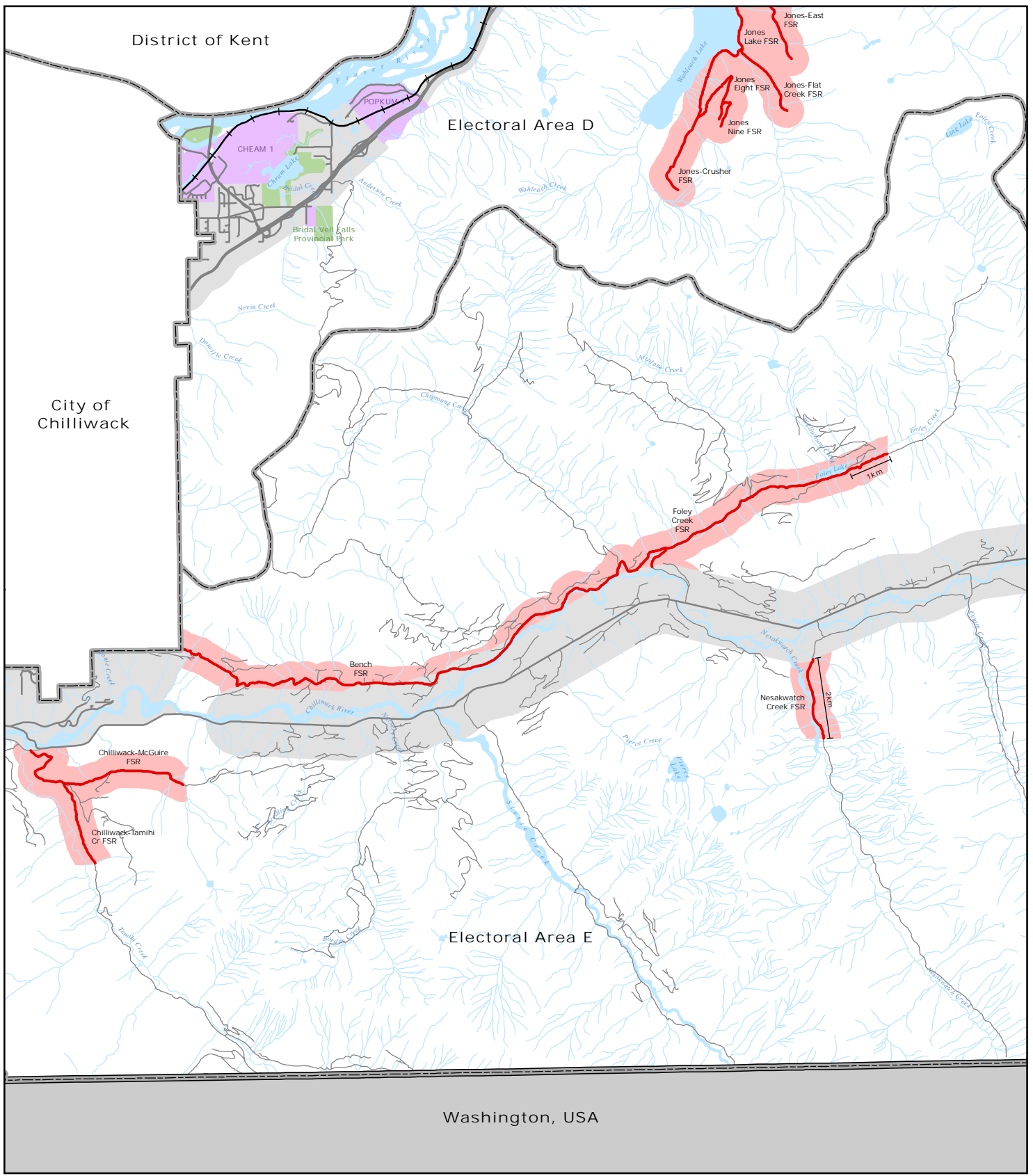



Wildlife Act No Shooting Areas within the FVRD - Map 4

NOTICE: With the exception of persons engaged in lawful hunting or trapping, the discharge of firearms is prohibited within 400m of the indicated roads.

-  Affected Roads
-  New Closures
-  Existing Closures

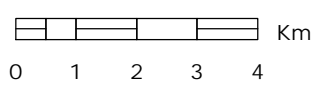
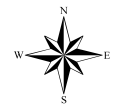

Scale
1:125,000

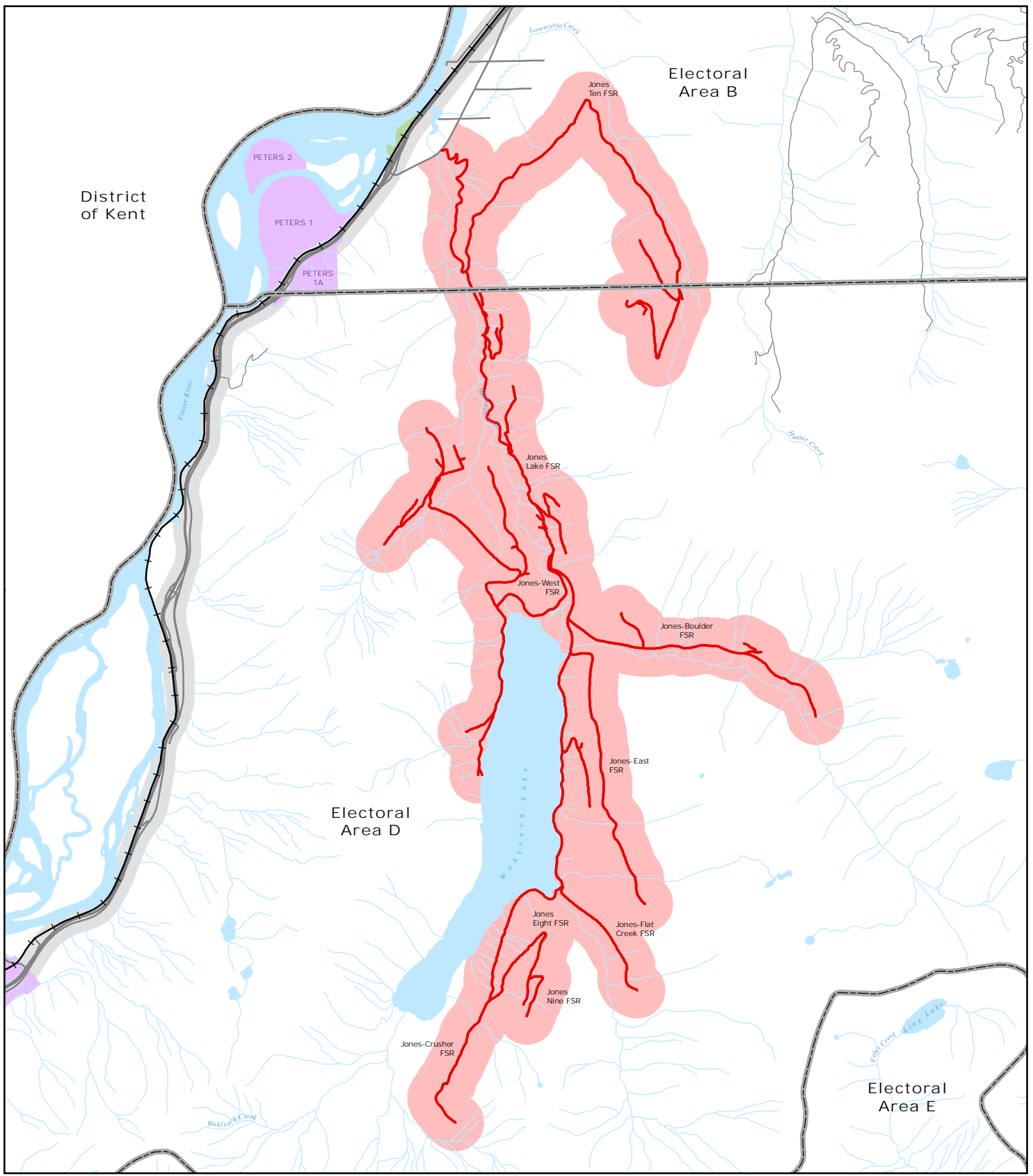



Wildlife Act No Shooting Areas within the FVRD - Map 5

NOTICE: With the exception of persons engaged in lawful hunting or trapping, the discharge of firearms is prohibited within 400m of the indicated roads.

-  Affected Roads
-  New Closures
-  Existing Closures

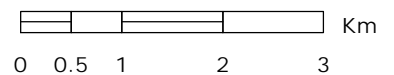

Scale
1: 75,000

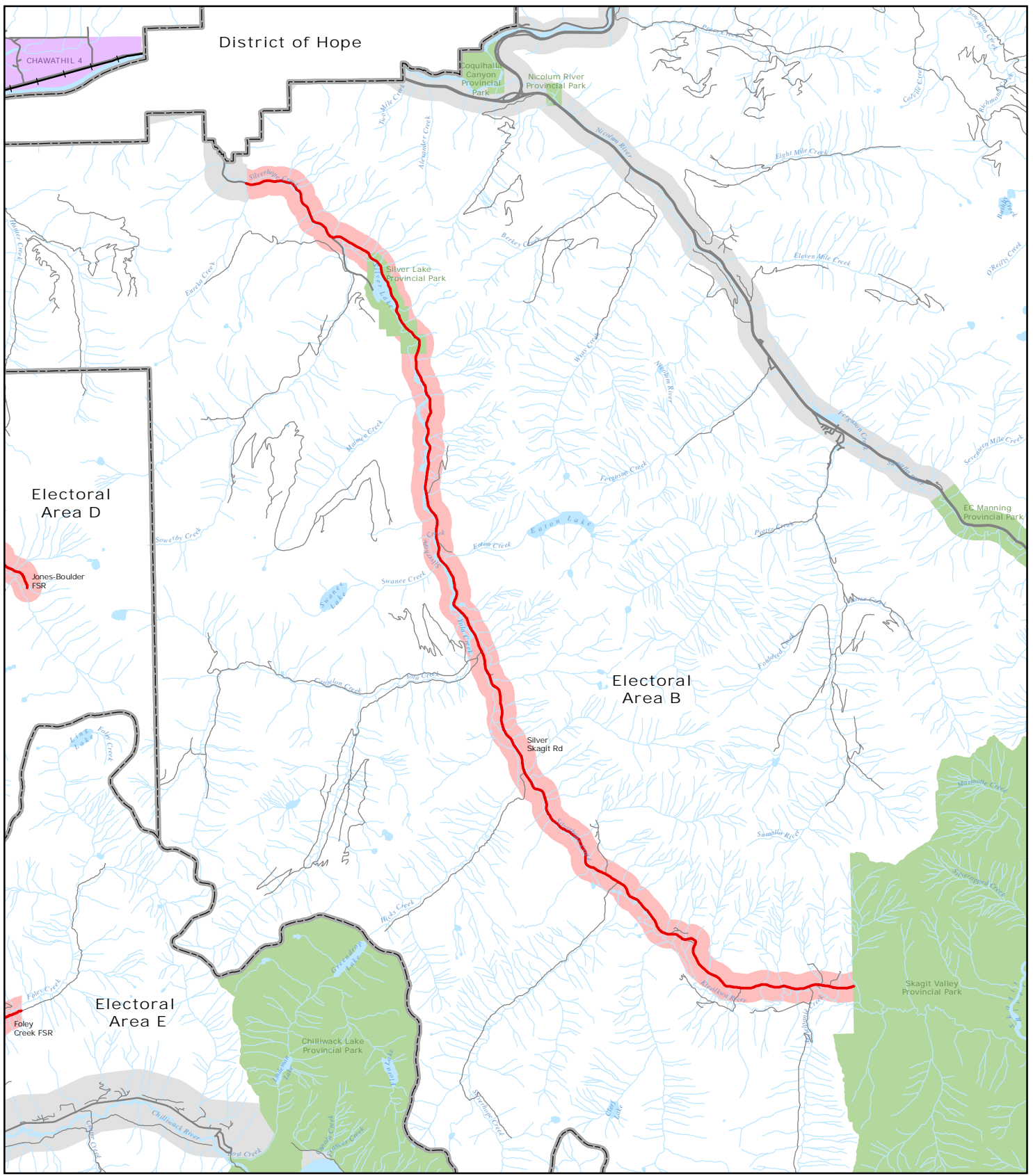



Wildlife Act No Shooting Areas within the FVRD - Map 6

NOTICE: With the exception of persons engaged in lawful hunting or trapping, the discharge of firearms is prohibited within 400m of the indicated roads.

-  Affected Roads
-  New Closures
-  Existing Closures

Scale
1:150,000

